

CITY OF KELOWNA

BYLAW NO. 10131

Road Closure and Removal of Highway Dedication Bylaw (Portion of Barnaby Road)

A bylaw pursuant to Section 40 of the Community Charter to authorize the City to permanently close and remove the highway dedication of a portion of highway on Barnaby Road

NOW THEREFORE, the Municipal Council of the City of Kelowna, in open meeting assembled, hereby enacts as follows:

1. That portion of highway attached as Schedule "A" comprising 135.0 m² shown in bold black as Closed Road on the Reference Plan prepared by Linden E. Fritsch B.C.L.S. and completed on 17th day of November, 2007, is hereby stopped up and closed to traffic and the highway dedication removed.
2. The Mayor and City Clerk of the City of Kelowna are hereby authorized to execute such conveyances, titles, survey plans, forms and other documents on behalf of the said City as may be necessary for the purposes aforesaid and to affix the Corporate Seal of the said City thereto.

Read a first, second and third time by the Municipal Council this 15th day of December, 2008.

Adopted by the Municipal Council of the City of Kelowna this

Mayor

City Clerk

Schedule "A"

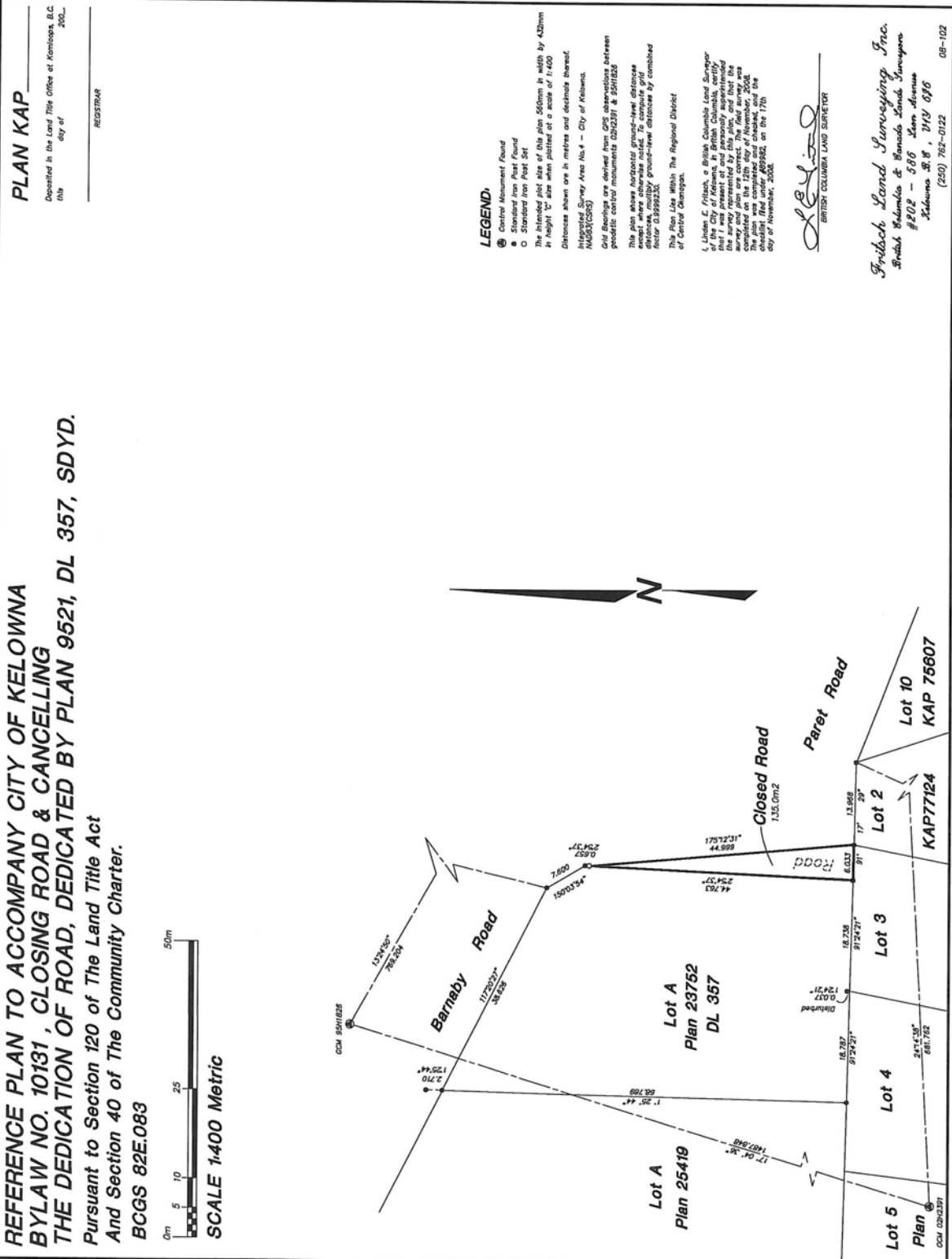

**REFERENCE PLAN TO ACCOMPANY CITY OF KELOWNA
BYLAW NO. 10131, CLOSING ROAD & CANCELLING
THE DEDICATION OF ROAD, DEDICATED BY PLAN 9521, DL 357, SDYD.**

Pursuant to Section 120 of The Land Title Act
And Section 40 of The Community Charter.
BCGS 82E.083

PLAN KAP
Deposited in the Land Title Office of Kelowna, B.C.
this day of _____ 200...

REGISTRAR

LEGEND:

- Control Monument Found
 - Standard Iron Post Found
 - Standard Iron Pipe Found
 - Standard Iron Stake Found
 - Standard Iron Nail Found
 - Standard Iron Wire Found
 - Standard Iron Bolt Found
 - Standard Iron Nut Found
 - Standard Iron Washer Found
 - Standard Iron Rivet Found
 - Standard Iron Screw Found
 - Standard Iron Nail Found
 - Standard Iron Wire Found
 - Standard Iron Bolt Found
 - Standard Iron Nut Found
 - Standard Iron Washer Found
 - Standard Iron Rivet Found
 - Standard Iron Screw Found
- Distances shown are in metres and decimals thereof.
All bearings are referred to true North, unless otherwise stated.
Old bearings are indicated from 1850 observations between
geodetic control monuments CD202387 & 25018238.
This plan was prepared by the City of Kelowna, British Columbia, and the
survey and plan are correct. The field survey was
conducted in accordance with the provisions of the
Survey Act, R.S.O. 1990, c. 43, and the
City of Kelowna, 2002.
- The Plan Lies Within The Regional District
of Central Okanagan.
- L. Linden E. Fritsch, a British Columbia Land Surveyor
of the City of Kelowna, in British Columbia, certifies
that the survey and plan are correct. The field survey was
conducted in accordance with the provisions of the
Survey Act, R.S.O. 1990, c. 43, and the
City of Kelowna, 2002.

L. Linden E. Fritsch
BRITISH COLUMBIA LAND SURVEYOR

Fritsch Land Surveying Inc.
British Columbia & Canada Land Surveyors
#202 - 586 Lam Avenue
Kelowna, B.C. V1Y 6K6
(250) 762-0122 08-102